

OPA GREEK YEEROS

378 HIGHLAND AVENUE

PREPARED BY:

archspaces ■

architecture | interior design

SOMERVILLE MA

PERMIT SET

TABLE OF CONTENTS

Cover Page

Cover Sheet

G-1 Building Data

D-1 Demolition Plan: Ground Floor

D-1 Demolition Plan: Basement

A-1 Proposed Floor Plan: Ground Floor

A-2 Proposed Floor Plan: Basement

A-3 Interior Elevations

A-4 Interior Elevations

A-5 Electrical / Lighting Plan: Ground Floor

A-6 Electrical / Lighting Plan: Basement

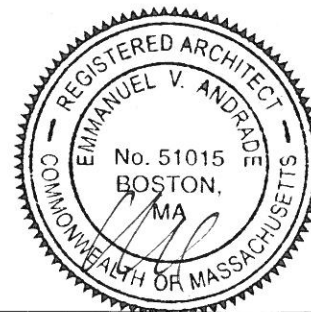

OWNERS:
SOPHIA GEORGIOULOPOULOS
GEORGE GEORGIOULOPOULOS
378 HIGHLAND AVENUE
SOMERVILLE, MA 02144
TEL: (617) 718-2900

ARCHITECT:
EMMANUEL ANDRADE, RA
136 FLORENCE STREET # 2
MELROSE, MA 02176
TEL: (617) 869-3784
MA LICENSE #: 51015

CONTRACTOR:
MAXIMOS HATZILIADIS
71 ARLINGTON STREET
WATERTOWN MA 02472
TEL:(617) 331-8209

APPLICABLE CODES AND STANDARDS:
MA STATE BUILDING CODE, 780 CMR, 9TH EDITION
MA ARCHITECTURAL ACCESS BOARD (MAAB), 521 CMR
MA FIRE PROTECTION REGULATIONS (MFPR), 527 CMR
MA FUEL, GAS & PLUMBING CODES, 248 CMR
NATIONAL FIRE PROTECTION ASSOCIATION (NFPA) STANDARDS
2010 AMERICAN WITH DISABILITIES ACT (ADA) STANDARDS

SITE AND BUILDING INFORMATION:
PROPERTY ADDRESS: 378 HIGHLAND AVENUE, SOMERVILLE, MA
USE CODE: 3220
ZONE: NB
CONSTRUCTION TYPE: 5B
USE GROUP: M-MERCANTILE
TENANT AREA (NET): APPROX. 1,300 SQ. FT.

GENERAL NOTES:

- 1) GENERAL CONTRACTOR MUST OBTAIN AND PAY FOR ALL PERMITS AS REQUIRED AND MUST PERFORM AND OVERSEE ALL WORK TO CONFORM WITH LOCAL AND STATE GOVERNING CODES AND REGULATIONS.
- 2) GENERAL CONTRACTOR MUST PROVIDE LABOR, MATERIAL AND EQUIPMENT AS REQUIRED.
- 3) GENERAL CONTRACTOR MUST PROVIDE ALL NECESSARY AND REQUIRED INSURANCE.
- 4) GENERAL CONTRACTOR MUST VERIFY ALL EXISTING DIMENSIONS AND CONDITIONS IN THE FIELD.
- 5) GENERAL CONTRACTOR MUST NOTIFY ARCHITECT IF ACTUAL CONDITIONS DIFFER.
- 6) GENERAL CONTRACTOR MUST DESIGN AND INSTALL COMPLIANT MECHANICAL SYSTEM. GENERAL CONTRACTOR MUST INSPECT AND REPAIR EXISTING AIR HANDLING UNITS AS NECESSARY. GENERAL CONTRACTOR MUST SUBMIT DESIGN TO ARCHITECT FOR REVIEW.

EGRESS (TABLE 1010.2):
MERCANTILE: OCCUPANT LOAD 500 AND LESS
REQUIRED NUMBER OF EXITS: 2 EXITS
PROVIDED NUMBER OF EXITS: 4 EXITS

EGRESS WIDTH PER OCCUPANT LOAD (TABLE 1009.2):
1.44 INCHES / 0.20 INCHES PER PERSON = 720 PERSON
EGRESS 32" CLR. (EACH DOOR)

NUMBER OF EMPLOYEES: 3
NUMBER OF SEATS: 37

RESTROOM PLUMBING FIXTURE CALCULATIONS:
* CODE REQUIREMENT FOR 40 OCCUPANTS

FIXTURES:
WC- FEMALE 1:30=1 REQUIRED, 1 PROVIDED
WC- MALE 1:50=1 REQUIRED, 1 PROVIDED
LAV-FEMALE 1:75=1 REQUIRED, 1 PROVIDED
LAV-MALE 1:75=1 REQUIRED, 1 PROVIDED

* CALCULATIONS BASED ON 40 OCCUPANTS (20 MALES + 20 FEMALES)
** CODE REQUIREMENTS BASED ON SECTION 2.10 TABLE 1 FOR
ASSEMBLY OF MA FUEL, GAS & PLUMBING CODE (248 CMR)

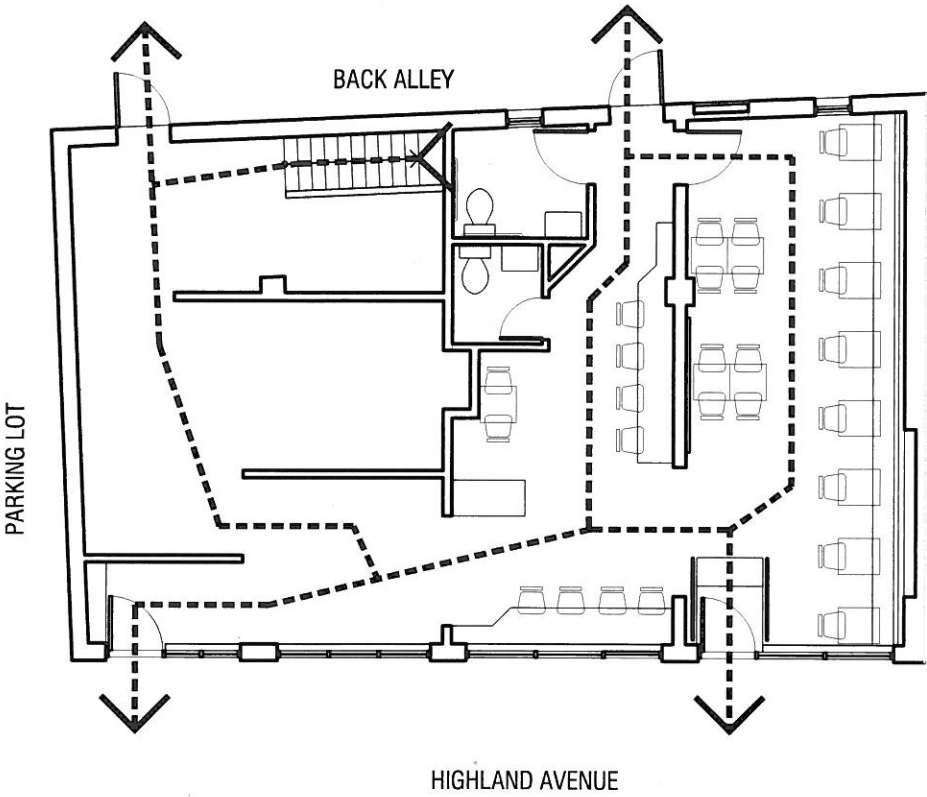

1 EGRESS ROUTES
N.T.S.

OPA GREEK
YEEROS

378 Highland Ave, Somerville MA 02144

archspaces
modern architecture | interior design |
object design | space planning

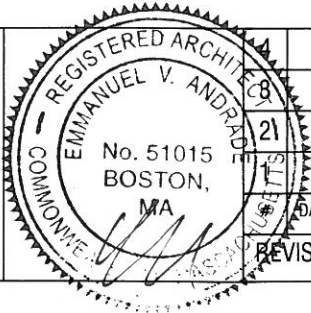

DATE	DESCRIPTION

Date Issued 6-6-2018

Drawing Scale 1/4" = 1'-0"

BUILDING DATA

G-1

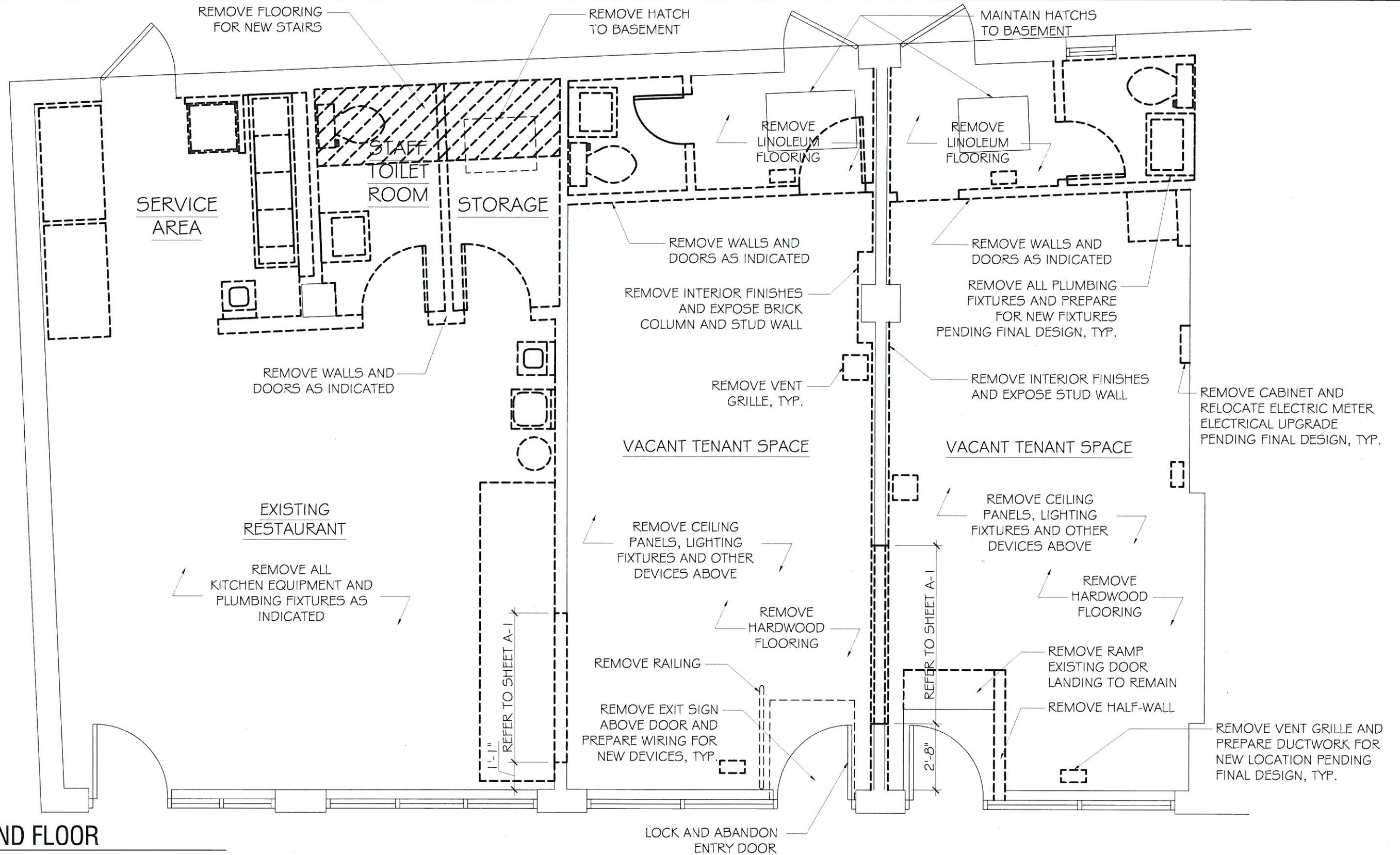

1 GROUND FLOOR
1/4"=1'-0"

OPA GREEK
YEEROS

378 Highland Ave, Somerville MA 02144

archspaces
modern architecture | interior design |
object design | space planning

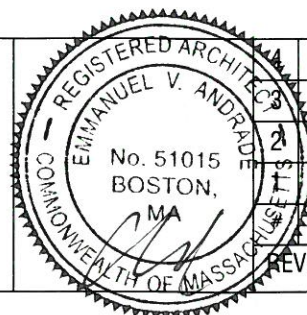

DATE	DESCRIPTION

Date Issued 6-6-2018

Drawing Scale 1/4" = 1'-0"

DEMOLITION PLAN

D-1

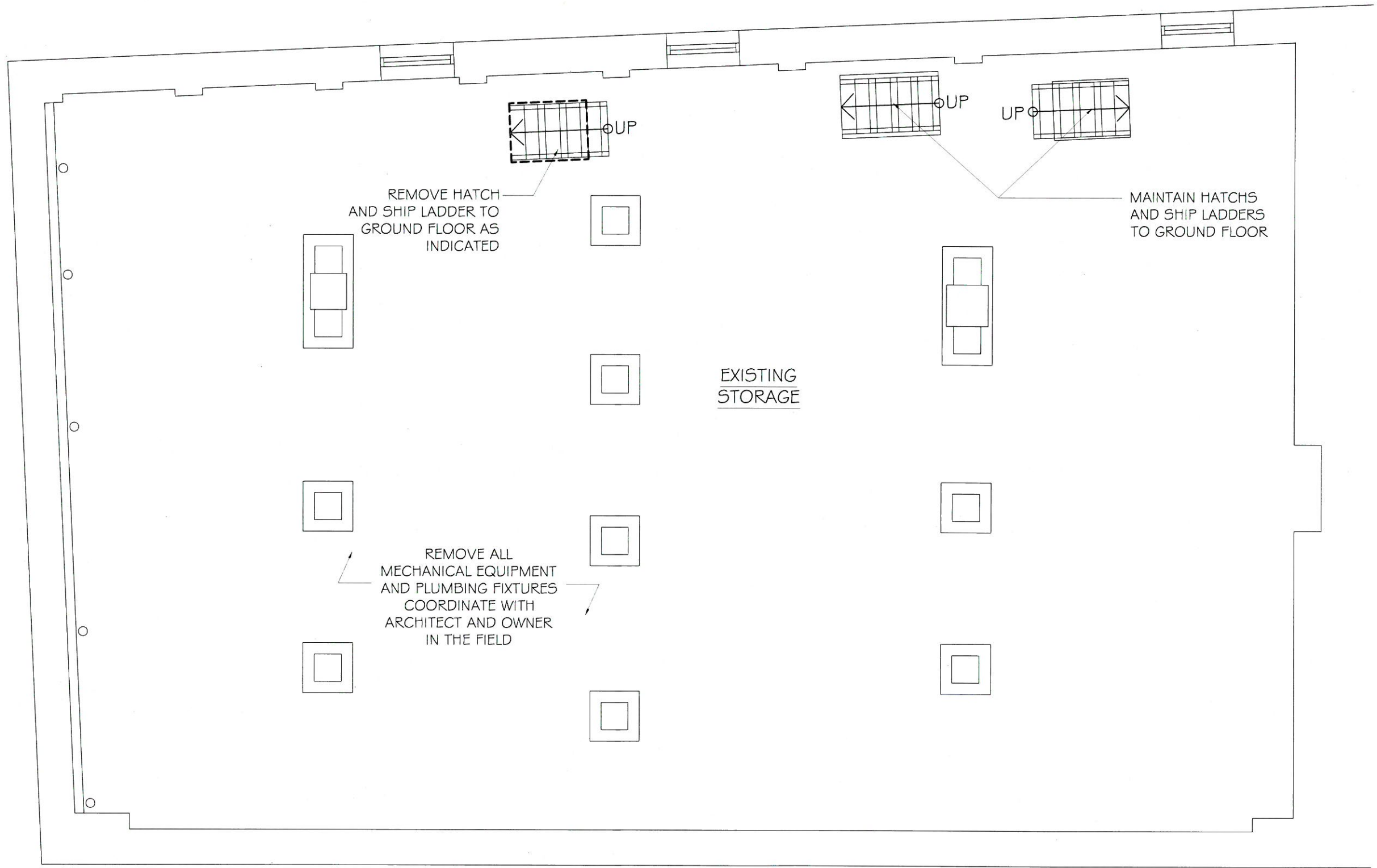

1 BASEMENT
1/4" = 1'-0"

OPA GREEK
YEEROS

378 Highland Ave, Somerville MA 02144

archspaces
modern architecture | interior design |
object design | space planning

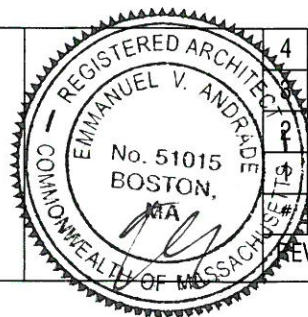

DATE	DESCRIPTION

Date Issued 6-6-2018
Drawing Scale 1/4" = 1'-0"

DEMOLITION PLAN

D-2

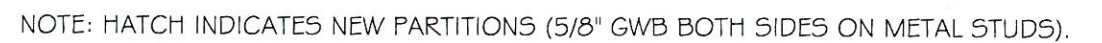
$$1/4'' = 1' - 0''$$

378 Highland Ave, Somerville MA 02144

FLOOR PLAN

A-1

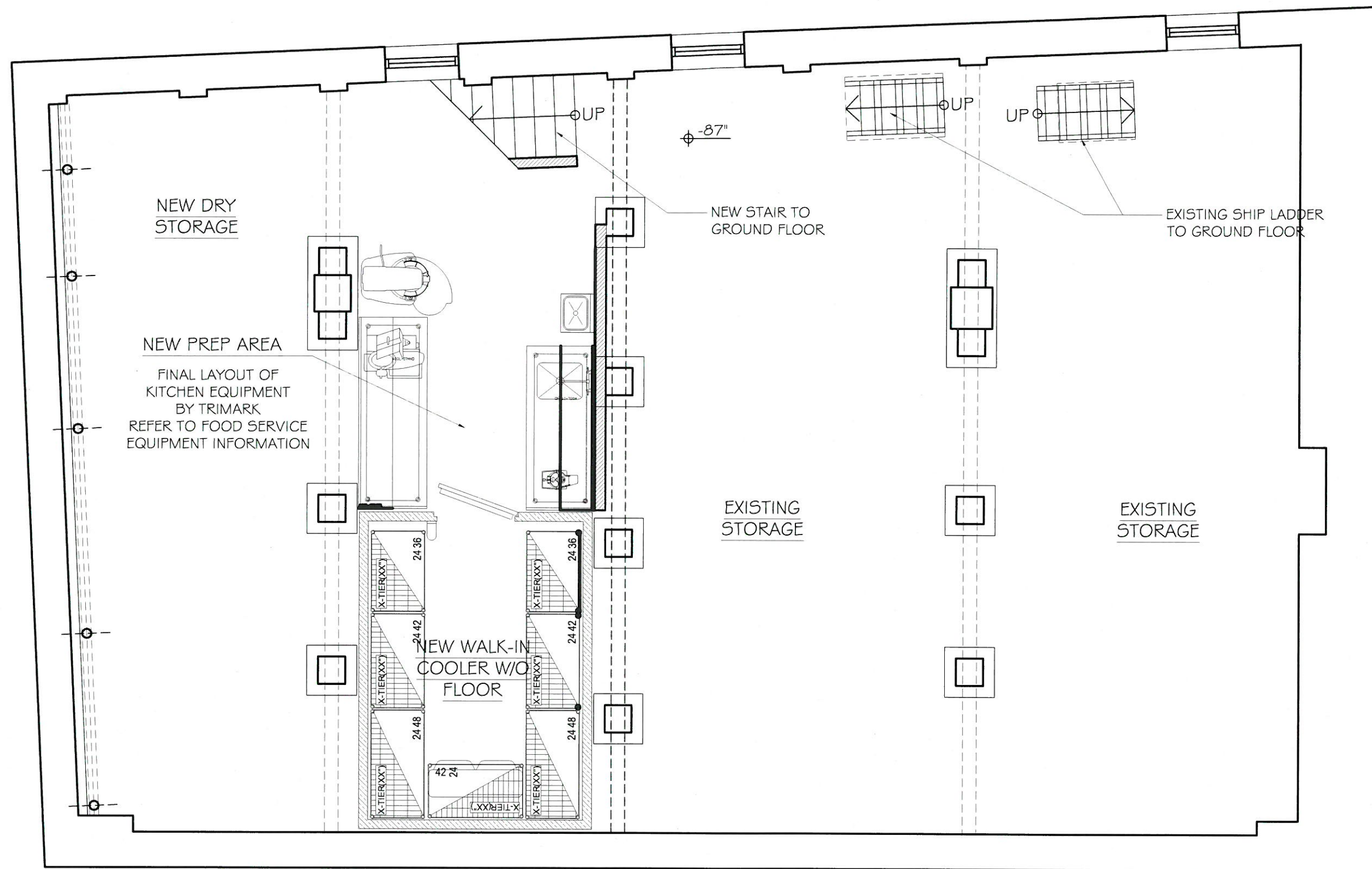

NOTE: HATCH INDICATES NEW PARTITIONS (5/8" GWB BOTH SIDES ON METAL STUDS).

1 BASEMENT
1/4" = 1'-0"

OPA GREEK YEEROS 378 Highland Ave, Somerville MA 02144	archspaces modern architecture interior design object design space planning		4			Date Issued 6-6-2018	A-2
						Drawing Scale 1/4" = 1'-0"	
			FLOOR PLAN				
			DATE	DESCRIPTION			
			REVISIONS				

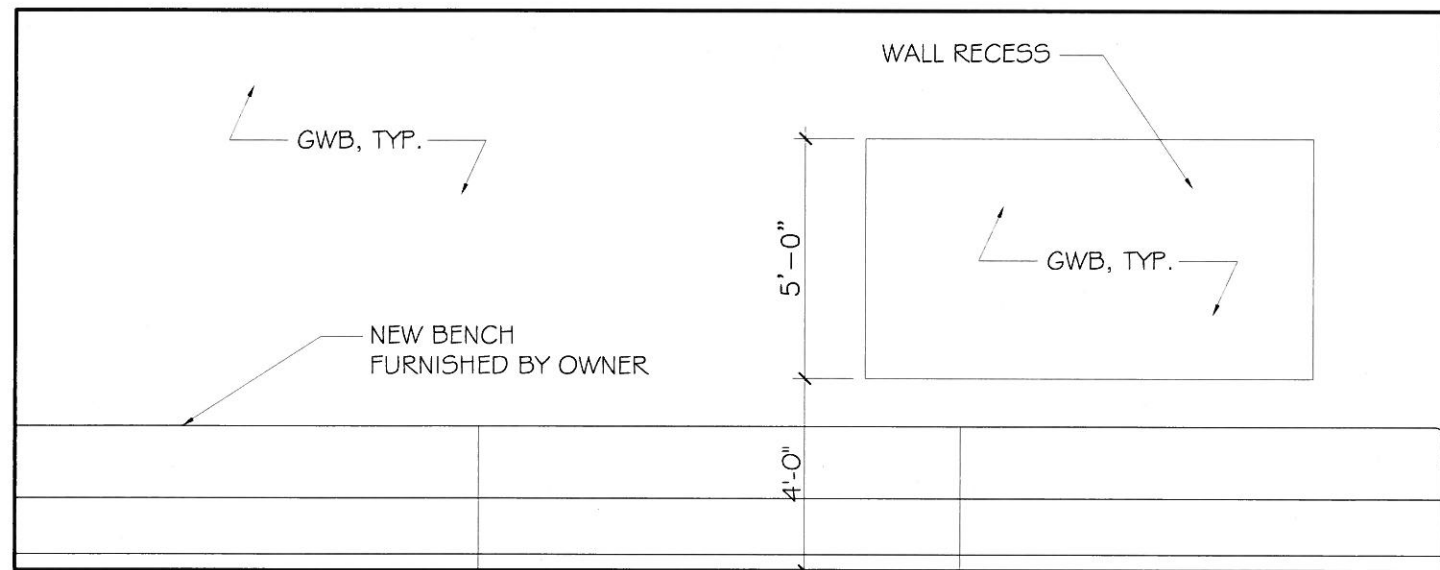

1 WEST INTERIOR ELEVATION
1/4" = 1'-0"

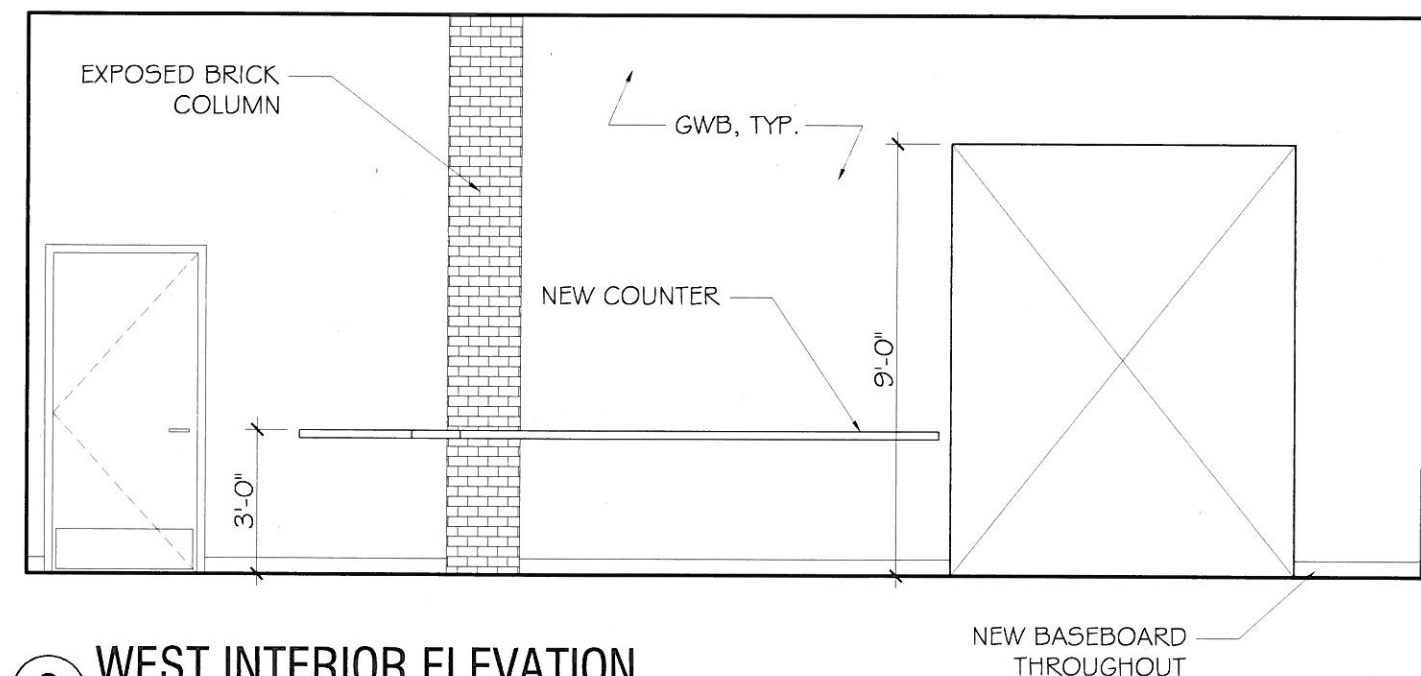

2 WEST INTERIOR ELEVATION
1/4" = 1'-0"

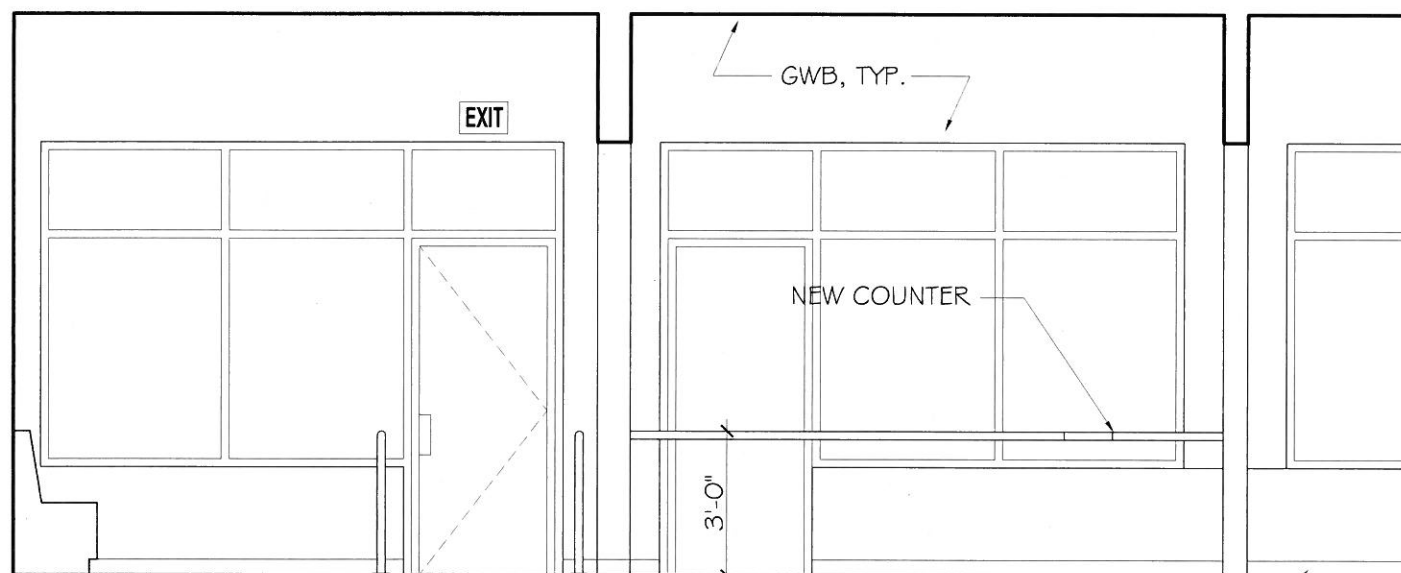

3 NORTH INTERIOR ELEVATION
1/4" = 1'-0"

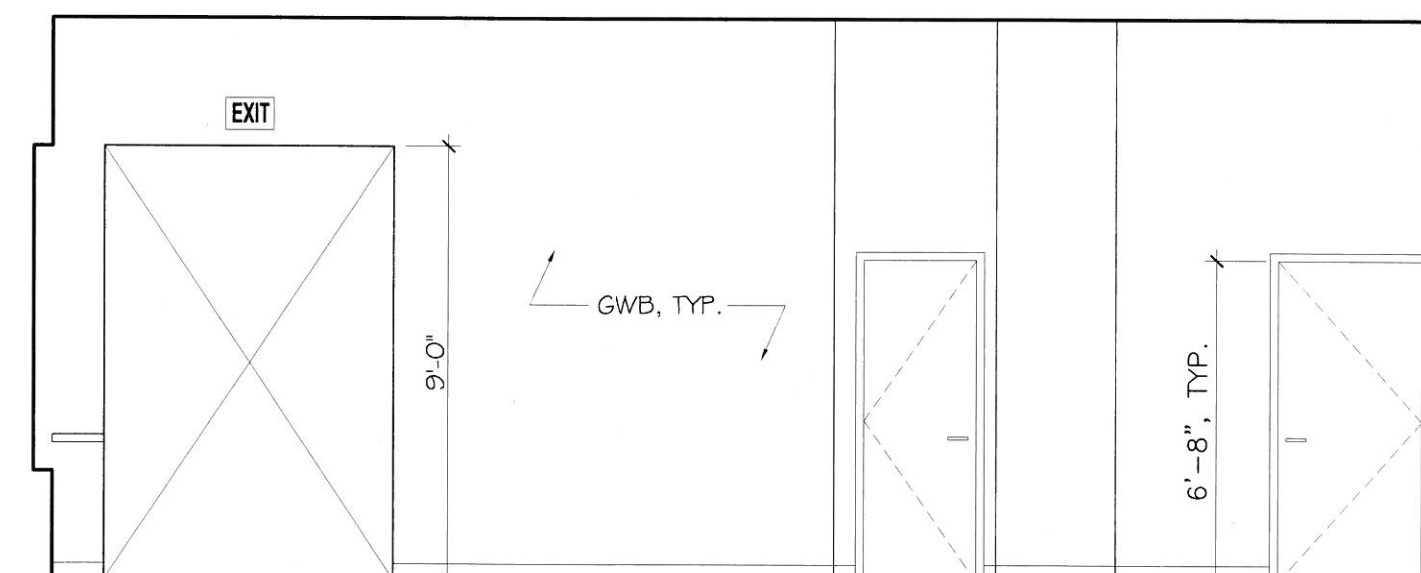

4 EAST INTERIOR ELEVATION
1/4" = 1'-0"

OPA GREEK
YEEROS

378 Highland Ave, Somerville MA 02144

archspaces
modern architecture | interior design |
object design | space planning

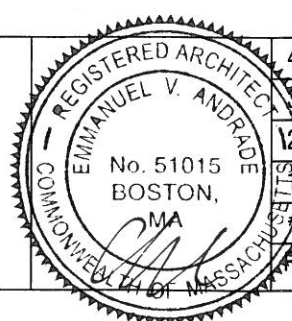

4

12

STAIRS

REVISIONS

DATE

DESCRIPTION

Date Issued 6-6-2018

Drawing Scale 1/4" = 1'-0"

INTERIOR ELEVATIONS

A-3

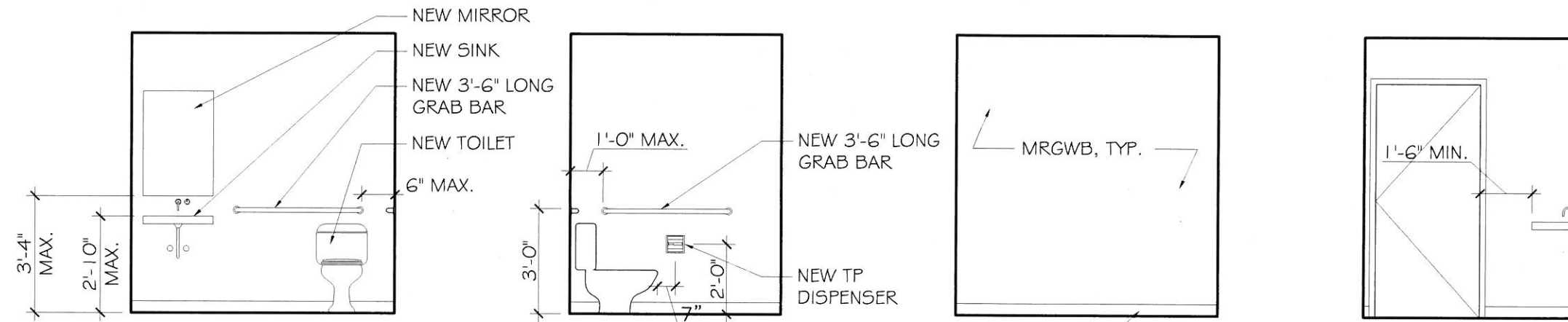

1 ACCESSIBLE GENDER-NEUTRAL TOILET ROOM
1/4" = 1'-0"

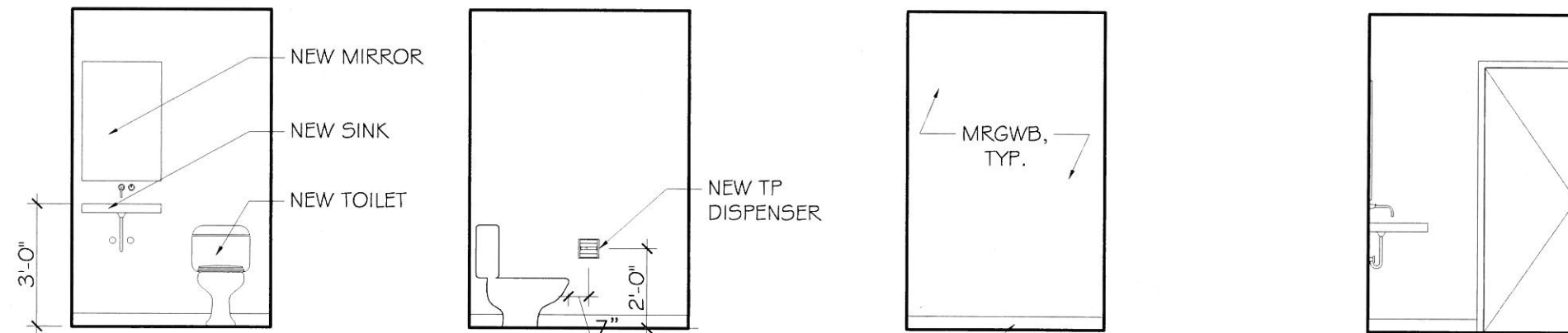

3 GENDER-NEUTRAL TOILET ROOM
1/4" = 1'-0"

OPA GREEK
YEEROS

378 Highland Ave, Somerville MA 02144

archspaces
modern architecture | interior design |
object design | space planning

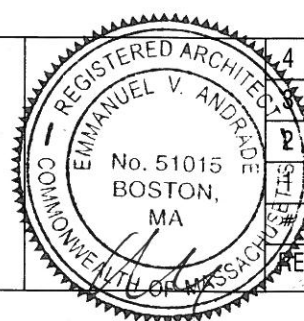

DATE	DESCRIPTION

Date Issued 6-6-2018

Drawing Scale 1/4" = 1'-0"

INTERIOR ELEVATIONS

A-4

ELECTRICAL NOTES:

- 1) GENERAL CONTRACTOR MUST VERIFY AND INSTALL ELECTRICAL SYSTEM COMPLIANT WITH ALL LOCAL AND STATE BUILDING CODES, LAWS, REGULATIONS, AND ORDINANCES. GENERAL CONTRACTOR MUST COORDINATE WITH EXISTING ELECTRICAL SYSTEM AND COORDINATE ALL NEW LIGHTING AND NEW KITCHEN EQUIPMENT REQUIREMENTS.
- 2) SUGGESTED LOCATIONS ONLY. GENERAL CONTRACTOR MUST CONFIRM ALL SWITCHES, RECEPTACLES AND LIGHTING LOCATIONS WITH ARCHITECT AND OWNER IN THE FIELD, INCLUDING BUT NOT LIMITED TO PHONE & CABLE TV JACKS, INTERNET ACCESS, DATA WIRING.
- 3) GENERAL CONTRACTOR MUST PROVIDE ALL SWITCHES, DIMMERS, RECEPTACLES, FIXTURES, ETC. TO MEET THE MASSACHUSETTS STATE BUILDING CODE IN ADDITION TO THOSE SHOWN ON ELECTRICAL PLAN.

LIGHTING KEY:

LI 24X24 FLUORESCENT DOWNLIGHT FIXTURE
FL EXHAUST FAN / LIGHT

POWER KEY:

- SW SWITCH
D DIMMER
O DUPLEX OUTLET (GFCI IN BATHROOM)
TEL / DATA

LIGHTING NOTES:
REFLECTED CEILING PLAN INTENDED FOR GENERAL LIGHTING ONLY.

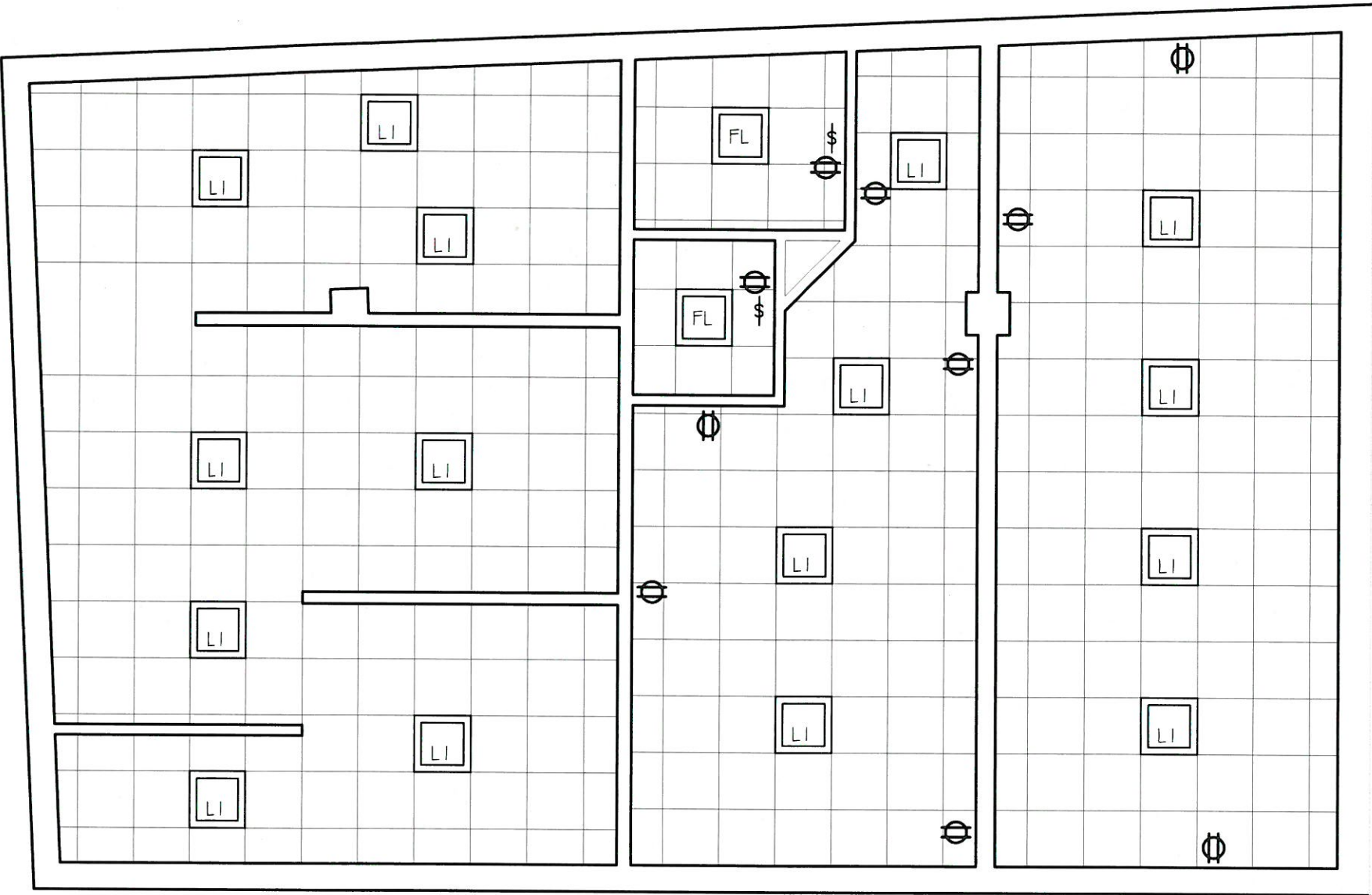

1 REFLECTED CEILING PLAN - GROUND FLOOR
3/16" = 1'-0"

OPA GREEK
YEEROS

378 Highland Ave, Somerville MA 02144

archspaces
modern architecture | interior design |
object design | space planning

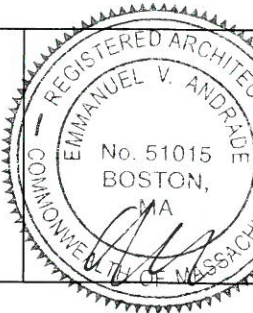

4		
12		
1	DATE	DESCRIPTION
REVISIONS		

Date Issued 6-6-2018

Drawing Scale 1/4" = 1'-0"

ELECTRICAL / LIGHTING
PLAN

A-5

ELECTRICAL NOTES:

- 1) GENERAL CONTRACTOR MUST VERIFY AND INSTALL ELECTRICAL SYSTEM COMPLIANT WITH ALL LOCAL AND STATE BUILDING CODES, LAWS, REGULATIONS, AND ORDINANCES. GENERAL CONTRACTOR MUST COORDINATE WITH EXISTING ELECTRICAL SYSTEM AND COORDINATE ALL NEW LIGHTING AND NEW KITCHEN EQUIPMENT REQUIREMENTS.
- 2) SUGGESTED LOCATIONS ONLY. GENERAL CONTRACTOR MUST CONFIRM ALL SWITCHES, RECEPTACLES AND LIGHTING LOCATIONS WITH ARCHITECT AND OWNER IN THE FIELD, INCLUDING BUT NOT LIMITED TO PHONE & CABLE TV JACKS, INTERNET ACCESS, DATA WIRING.
- 3) GENERAL CONTRACTOR MUST PROVIDE ALL SWITCHES, DIMMERS, RECEPTACLES, FIXTURES, ETC. TO MEET THE MASSACHUSETTS STATE BUILDING CODE IN ADDITION TO THOSE SHOWN ON ELECTRICAL PLAN.

LIGHTING KEY:

LI 24X24 FLUORESCENT DOWNLIGHT FIXTURE
FL EXHAUST FAN / LIGHT

POWER KEY:

S SWITCH
D DIMMER
O DUPLEX OUTLET (GFCI IN BATHROOM)
T TEL / DATA

LIGHTING NOTES:

REFLECTED CEILING PLAN INTENDED FOR GENERAL LIGHTING ONLY. REFER TO INTERIOR DESIGN DRAWINGS FOR FINAL LIGHTING LAYOUT.

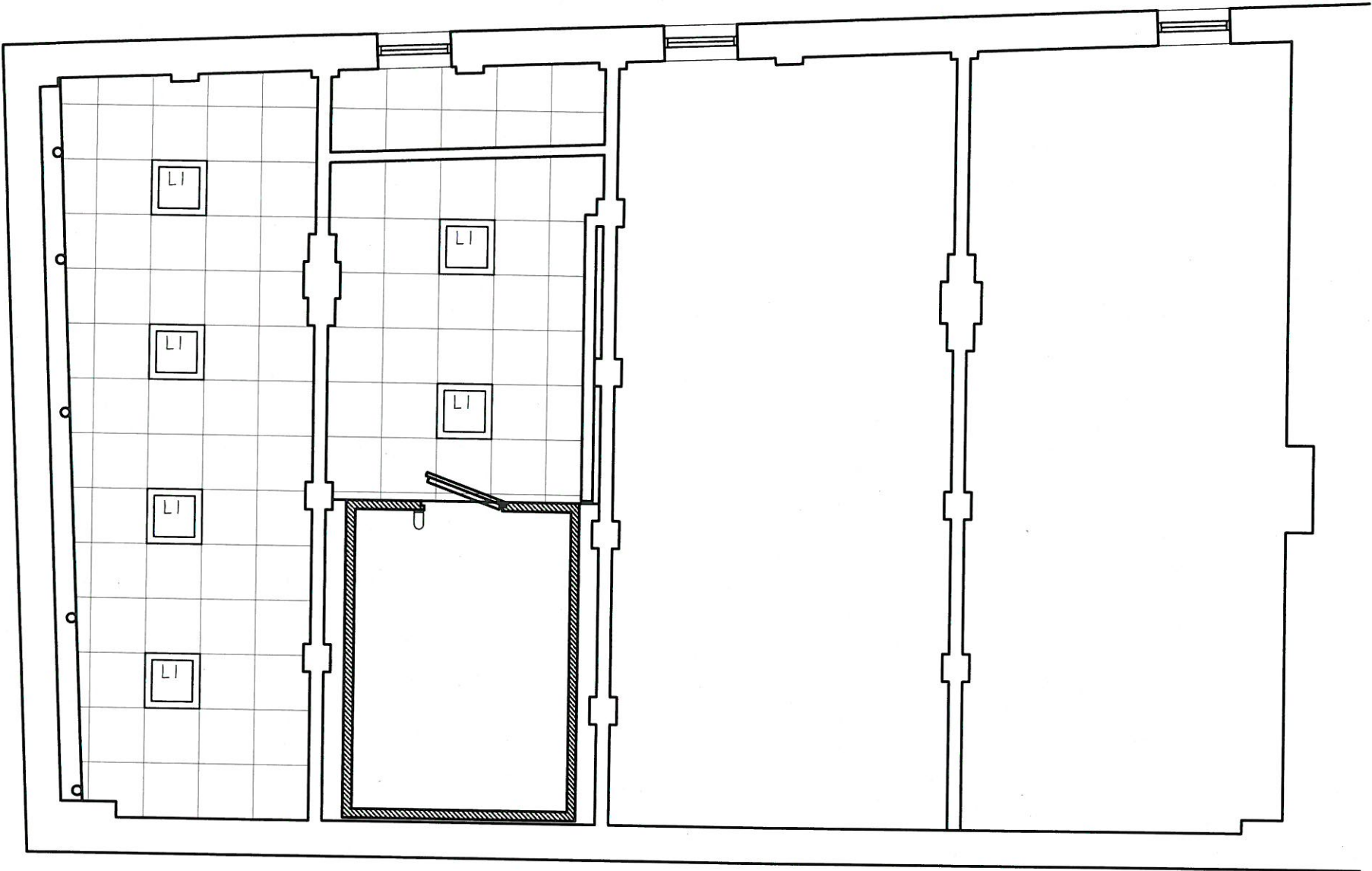

1 REFLECTED CEILING PLAN - BASEMENT
3/16" = 1'-0"

OPA GREEK
YEEROS

378 Highland Ave, Somerville MA 02144

archspaces
modern architecture | interior design |
object design | space planning

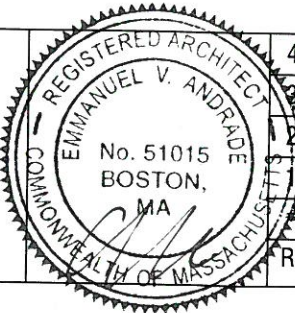

REVISIONS	DATE	DESCRIPTION
4		
3		
2		
1		

Date Issued 6-6-2018

Drawing Scale 1/4" = 1'-0"

ELECTRICAL / LIGHTING
PLAN

A-6